This is a digital copy of a book that was preserved for generations on library shelves before it was carefully scanned by Google as part of a project to make the world's books discoverable online.

It has survived long enough for the copyright to expire and the book to enter the public domain. A public domain book is one that was never subject to copyright or whose legal copyright term has expired. Whether a book is in the public domain may vary country to country. Public domain books are our gateways to the past, representing a wealth of history, culture and knowledge that's often difficult to discover.

Marks, notations and other marginalia present in the original volume will appear in this file - a reminder of this book's long journey from the publisher to a library and finally to you.

Usage guidelines

Google is proud to partner with libraries to digitize public domain materials and make them widely accessible. Public domain books belong to the public and we are merely their custodians. Nevertheless, this work is expensive, so in order to keep providing this resource, we have taken steps to prevent abuse by commercial parties, including placing technical restrictions on automated querying.

We also ask that you:

+ *Make non-commercial use of the files* We designed Google Book Search for use by individuals, and we request that you use these files for personal, non-commercial purposes.
+ *Refrain from automated querying* Do not send automated queries of any sort to Google's system: If you are conducting research on machine translation, optical character recognition or other areas where access to a large amount of text is helpful, please contact us. We encourage the use of public domain materials for these purposes and may be able to help.
+ *Maintain attribution* The Google "watermark" you see on each file is essential for informing people about this project and helping them find additional materials through Google Book Search. Please do not remove it.
+ *Keep it legal* Whatever your use, remember that you are responsible for ensuring that what you are doing is legal. Do not assume that just because we believe a book is in the public domain for users in the United States, that the work is also in the public domain for users in other countries. Whether a book is still in copyright varies from country to country, and we can't offer guidance on whether any specific use of any specific book is allowed. Please do not assume that a book's appearance in Google Book Search means it can be used in any manner anywhere in the world. Copyright infringement liability can be quite severe.

About Google Book Search

Google's mission is to organize the world's information and to make it universally accessible and useful. Google Book Search helps readers discover the world's books while helping authors and publishers reach new audiences. You can search through the full text of this book on the web at http://books.google.com/

Mus
864
733
321

QUARTET for STRINGS

FRANK E. WARD

OP. 22

Awarded the Prize of the
National Federation of Musical Clubs, 1917

Score Net $1.50
Parts Net $2.00

NEW YORK ∴ THE H.W. GRAY CO.
SOLE AGENTS FOR
NOVELLO & CO., Ltd.

Mus 864.733.321

THE MUSIC LIBRARY
OF THE
HARVARD COLLEGE
LIBRARY

DATE DUE

GAYLORD			PRINTED IN U.S.A.

To Mr Richard Aldrich
with the compliments of
Frank E. Ward

op 95

QUARTET for STRINGS

FRANK E. WARD

OP. 22

Awarded the Prize of the
National Federation of Musical Clubs, 1917

Score Net $1.50
Parts Net $2.00

NEW YORK ∴ THE H.W. GRAY CO.
SOLE AGENTS FOR
NOVELLO & CO., Ltd.

HL Mus 1733.321

To the Zoellner Quartet

Quartet for Strings
in C minor

Allegro Agitato. (mm ♩ = 126)

FRANK E. WARD
Op. 22

Awarded the Prize of the National Federation of Musical Clubs, 1917.

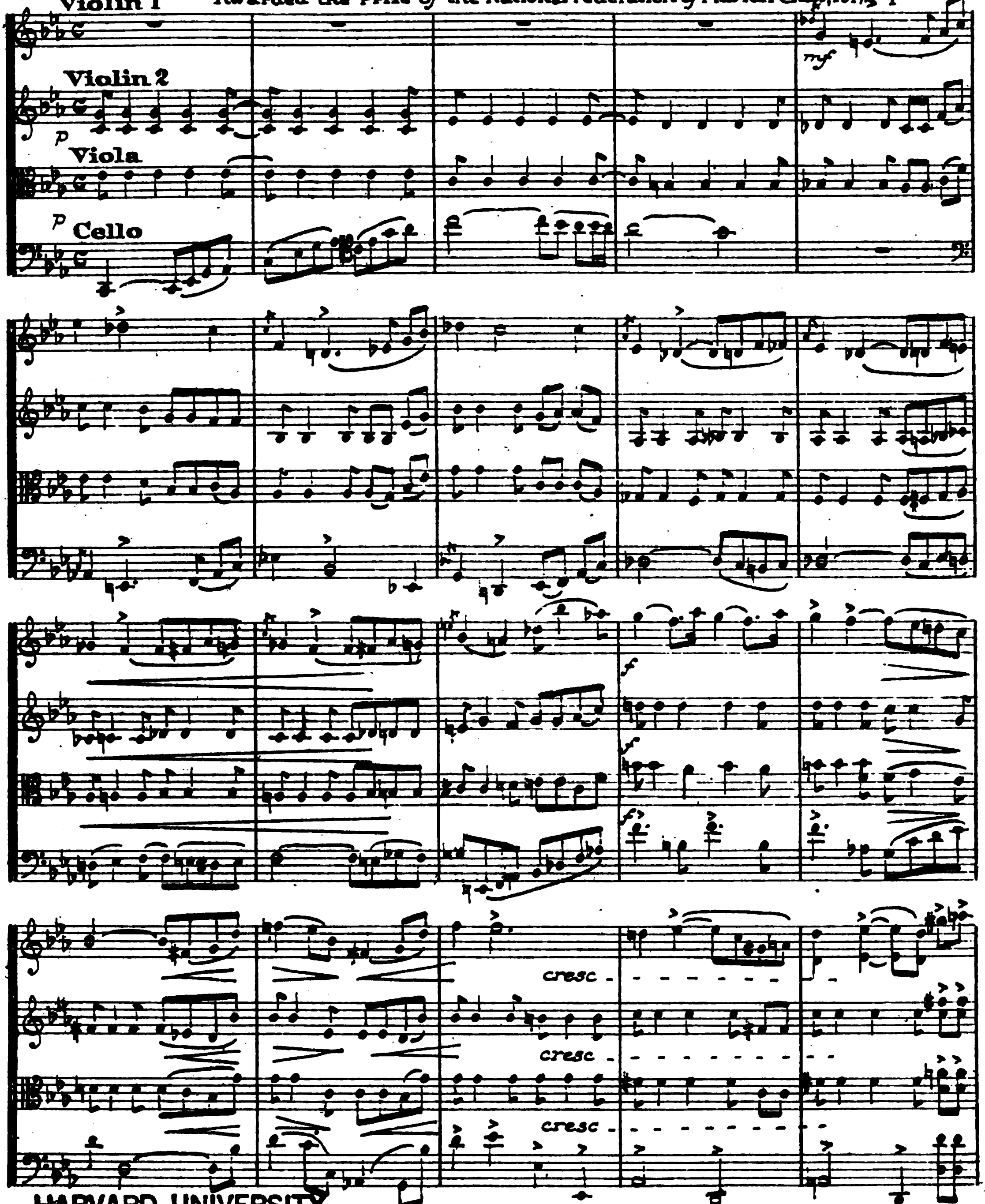

HARVARD UNIVERSITY

Copyright 1917 by The H. W. Gray Co.

NOV 9 1966

EDA KUHN LOEB MUSIC LIBRARY

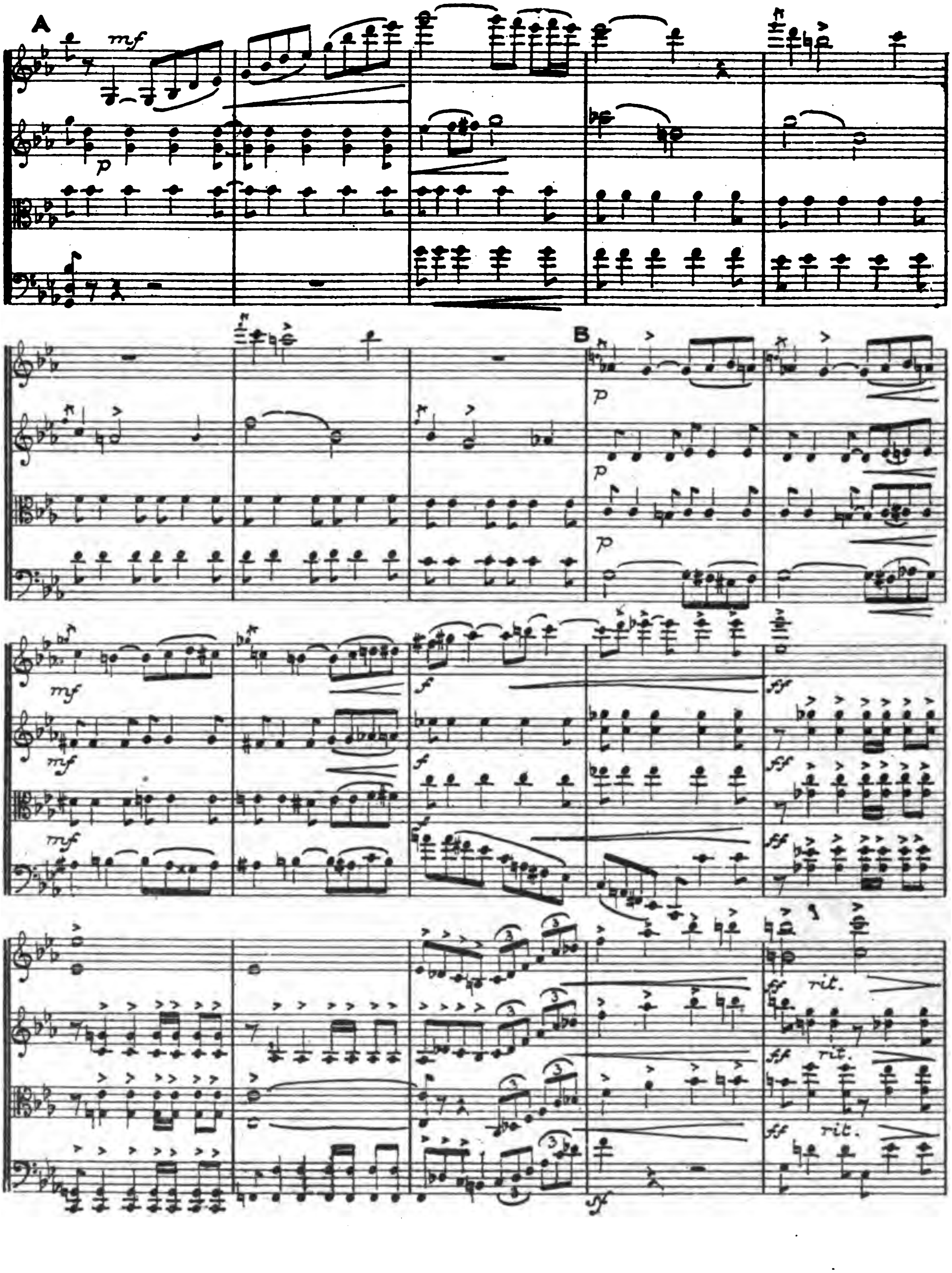
A
mf
p
B
p
p
p
mf
mf
mf
f
f
ff
ff
ff
ff
ff
rit.
ff
rit.
ff
rit.
ff

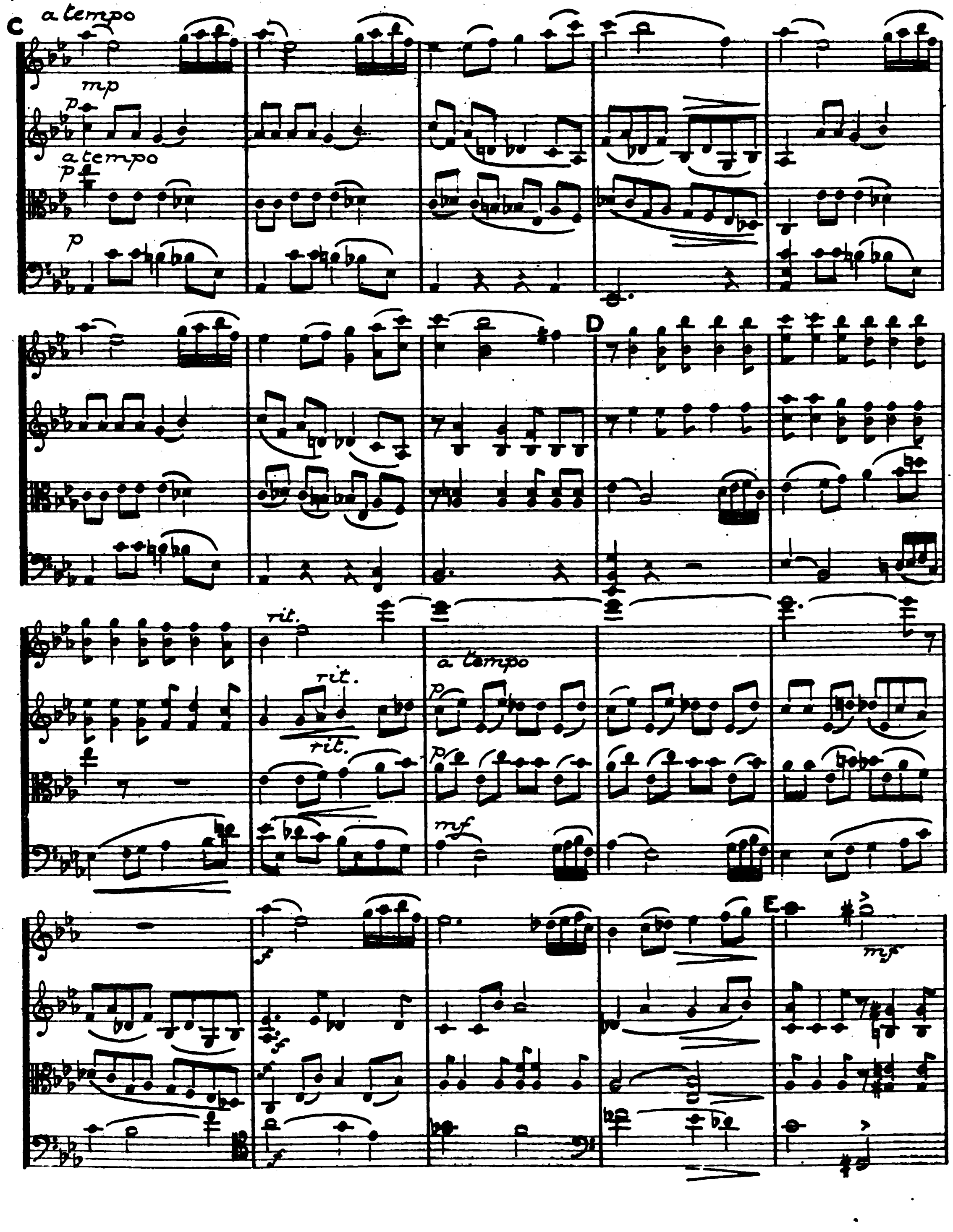
C
a tempo
mp
p
a tempo
p
p
D
rit.
rit.
rit.
a tempo
p
mf
f
f
f
E
mf

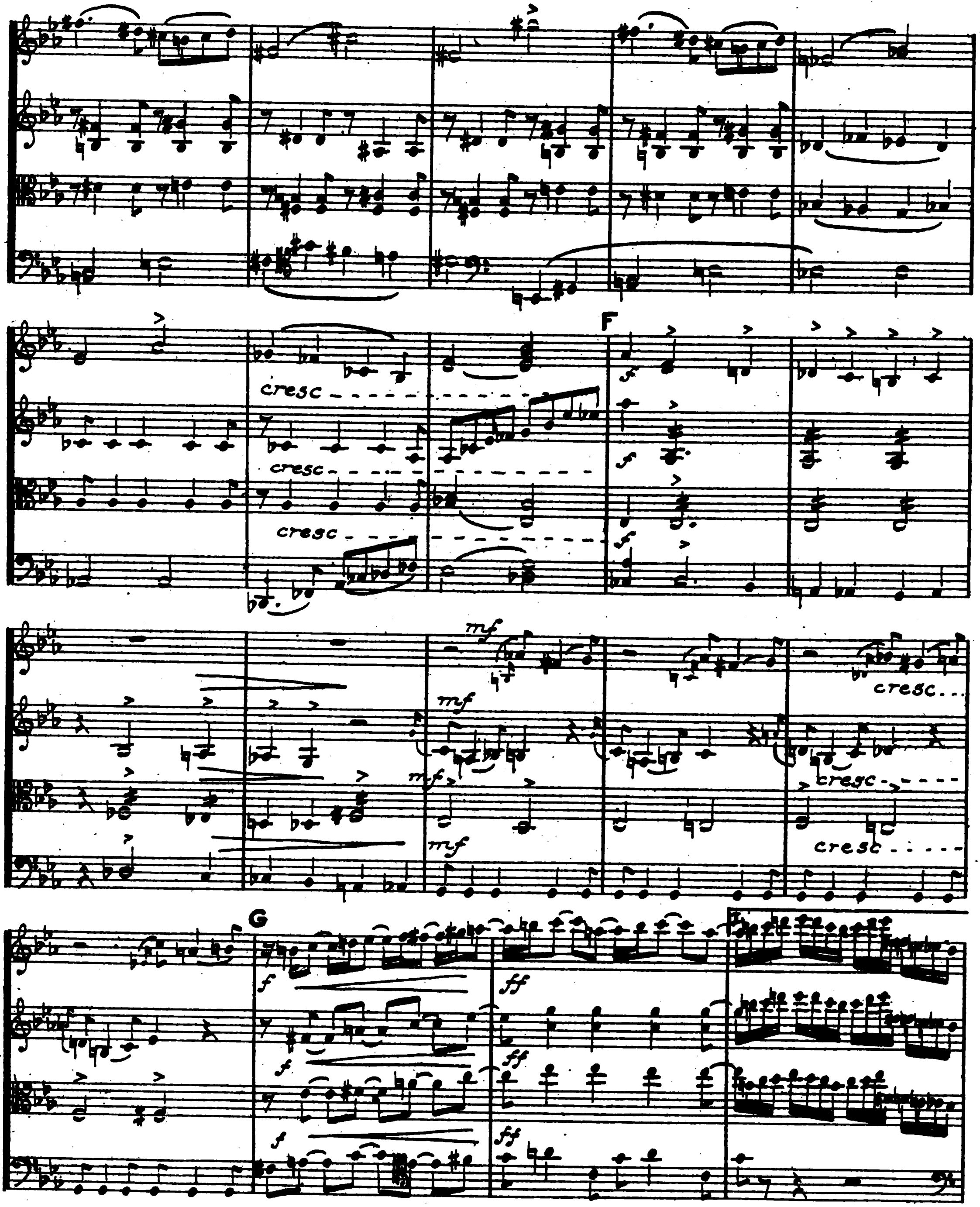
cresc
cresc
cresc
F
f
f
f
cresc
mf
mf
mf
cresc
mf
cresc
G
f
f
f
ff
ff
ff
ff

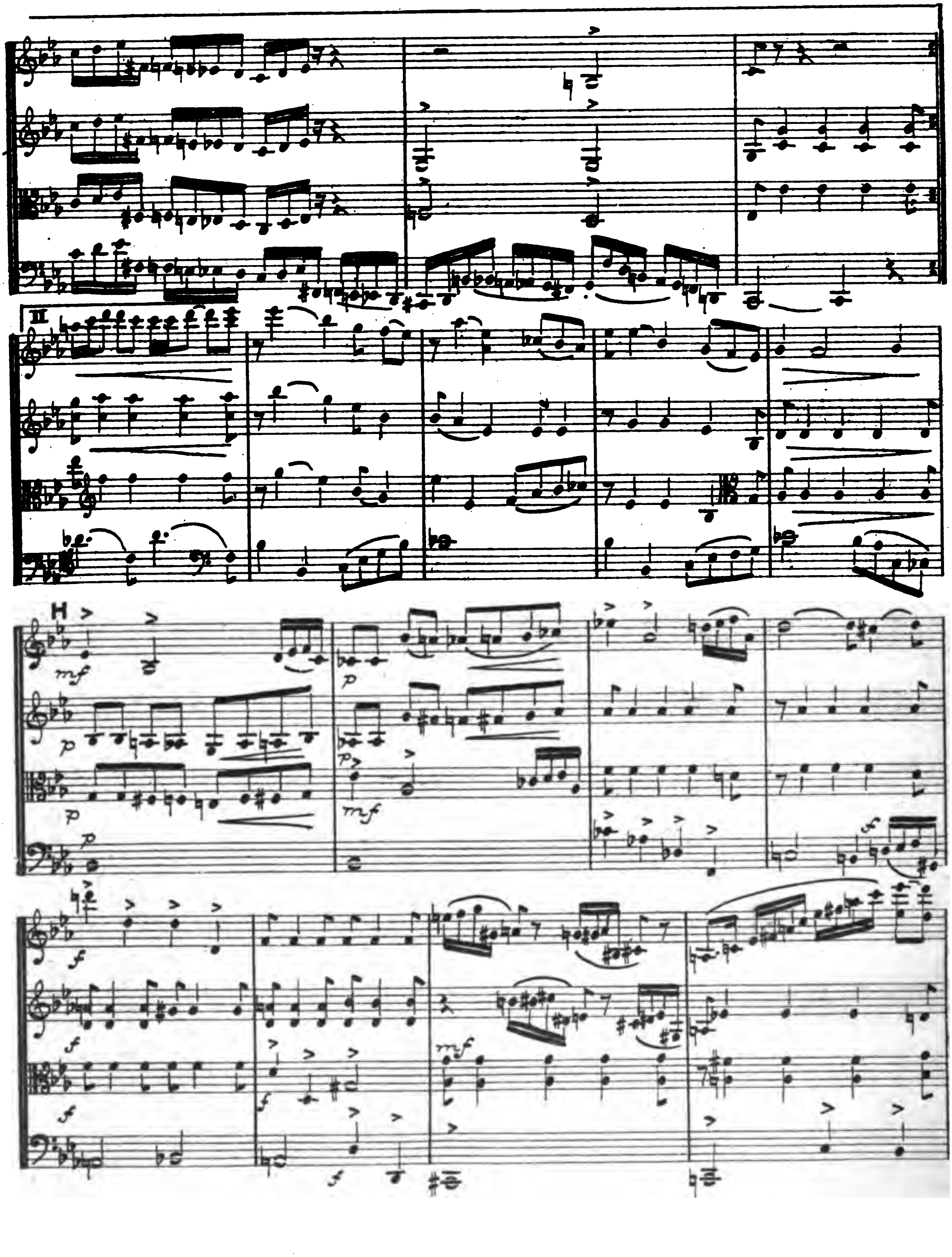
H
mf
p
f

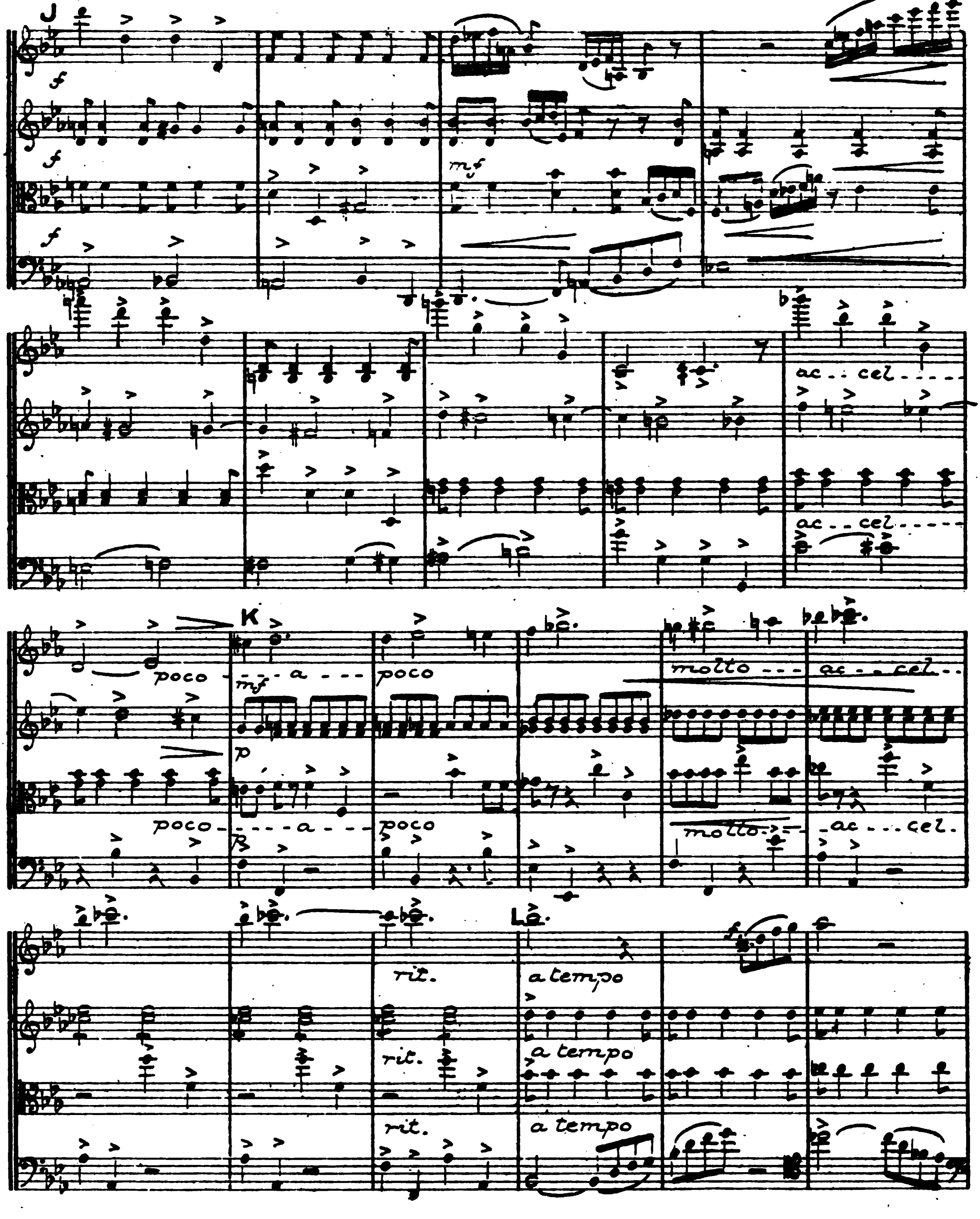
J
f
mf
ac - - cel - - - -
K
poco - - - - a - - - poco
mf
p
molto - - - ac - - cel - -
L
rit.
a tempo

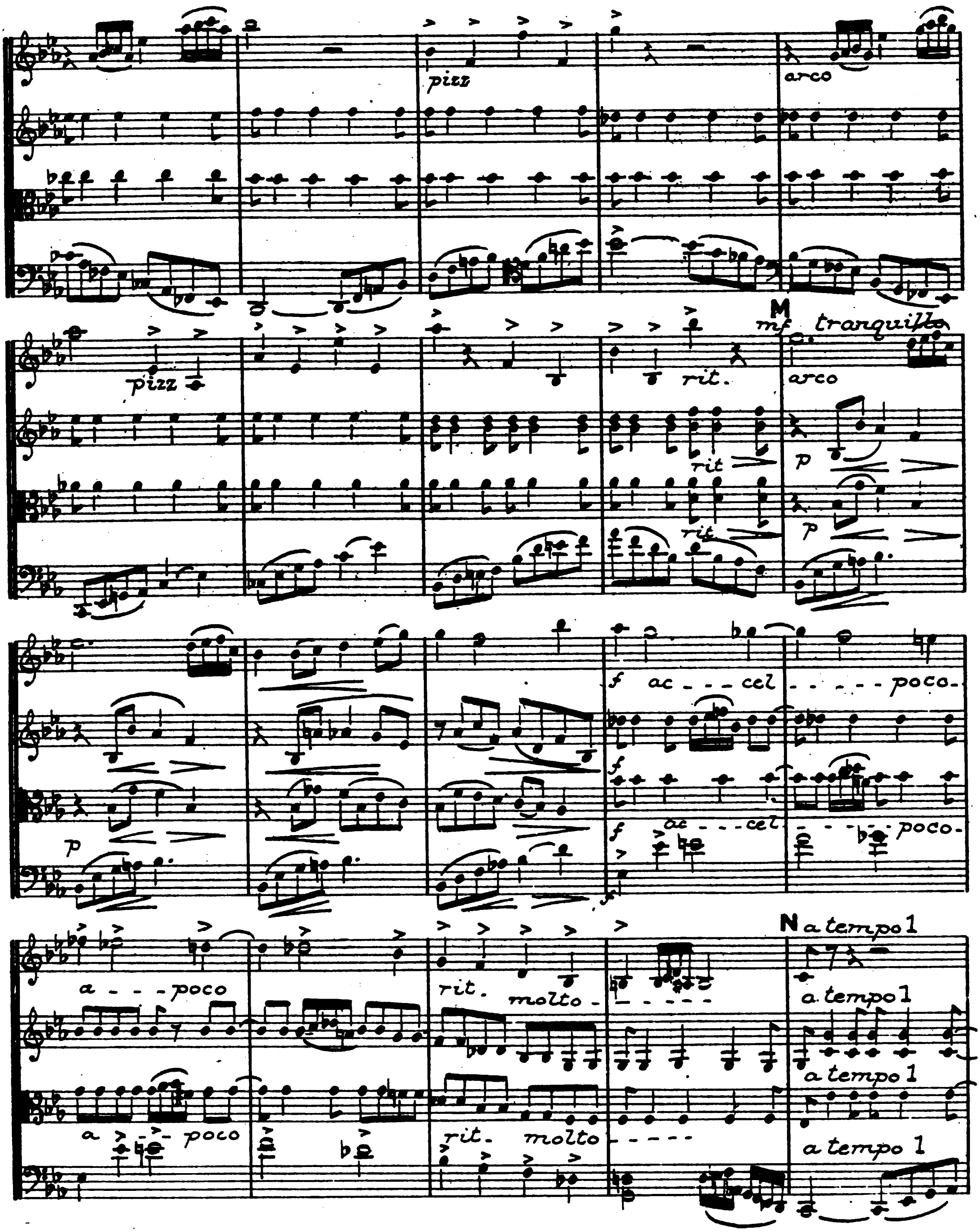
pizz
arco
pizz
rit.
M
mf tranquillo
arco
rit
p
f
ac - - - cel - - - - - - poco -
a - - - poco
rit. molto - - - - - -
N a tempo 1
a tempo 1

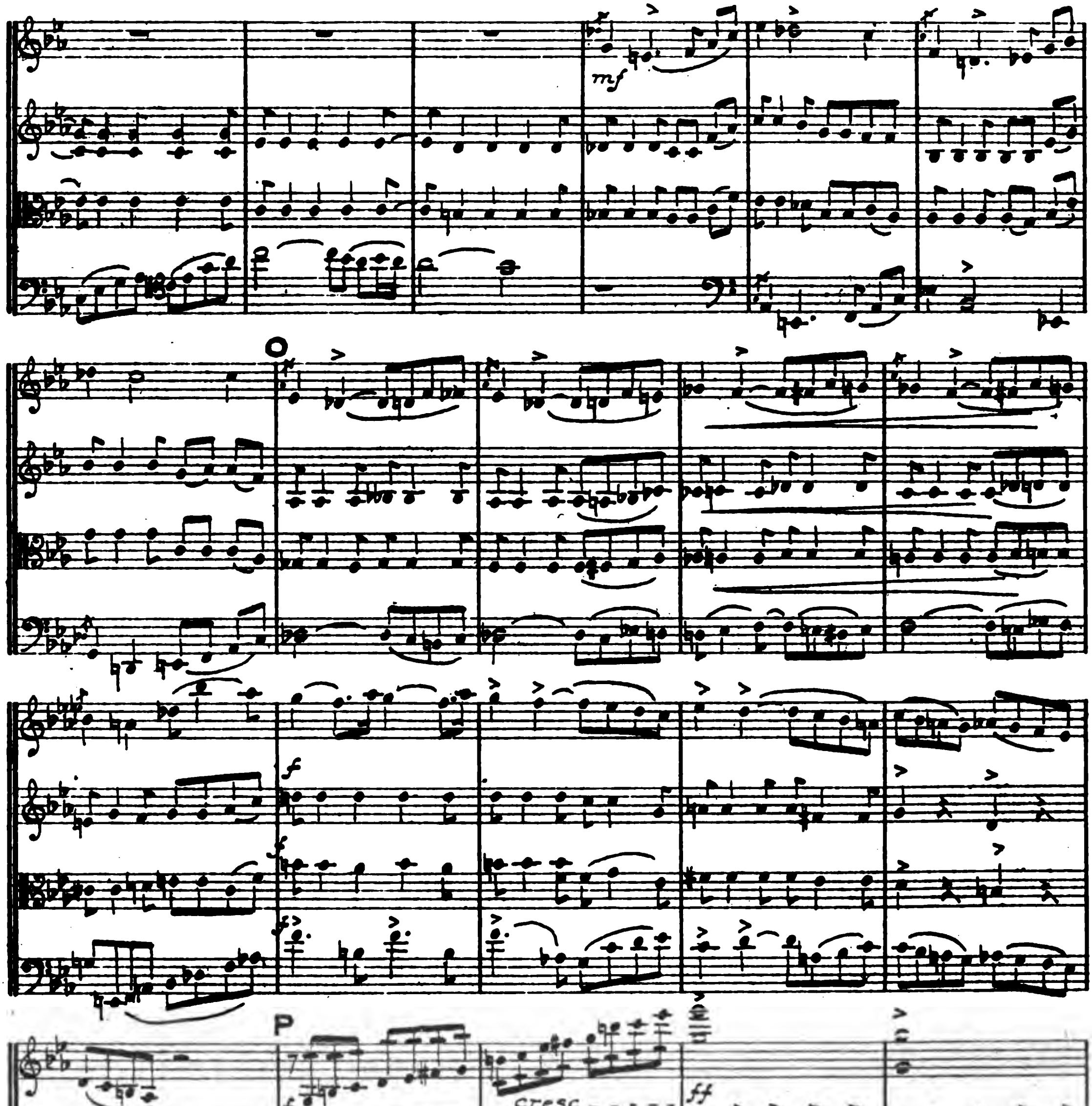
mf
O
f
P
cresc
ff

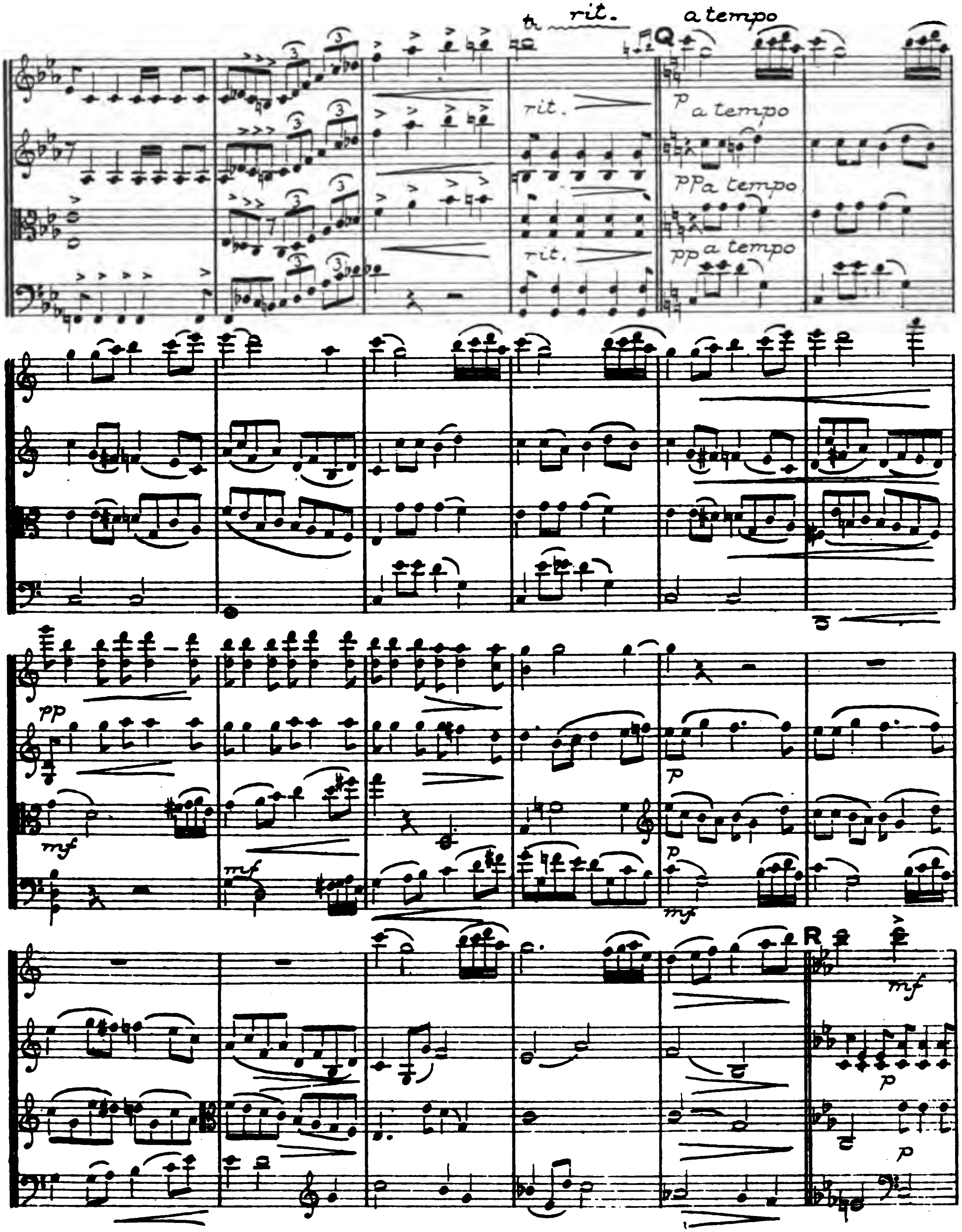
rit.
a tempo
Q
rit.
p a tempo
pp a tempo
rit.
pp a tempo
pp
mf
p
R

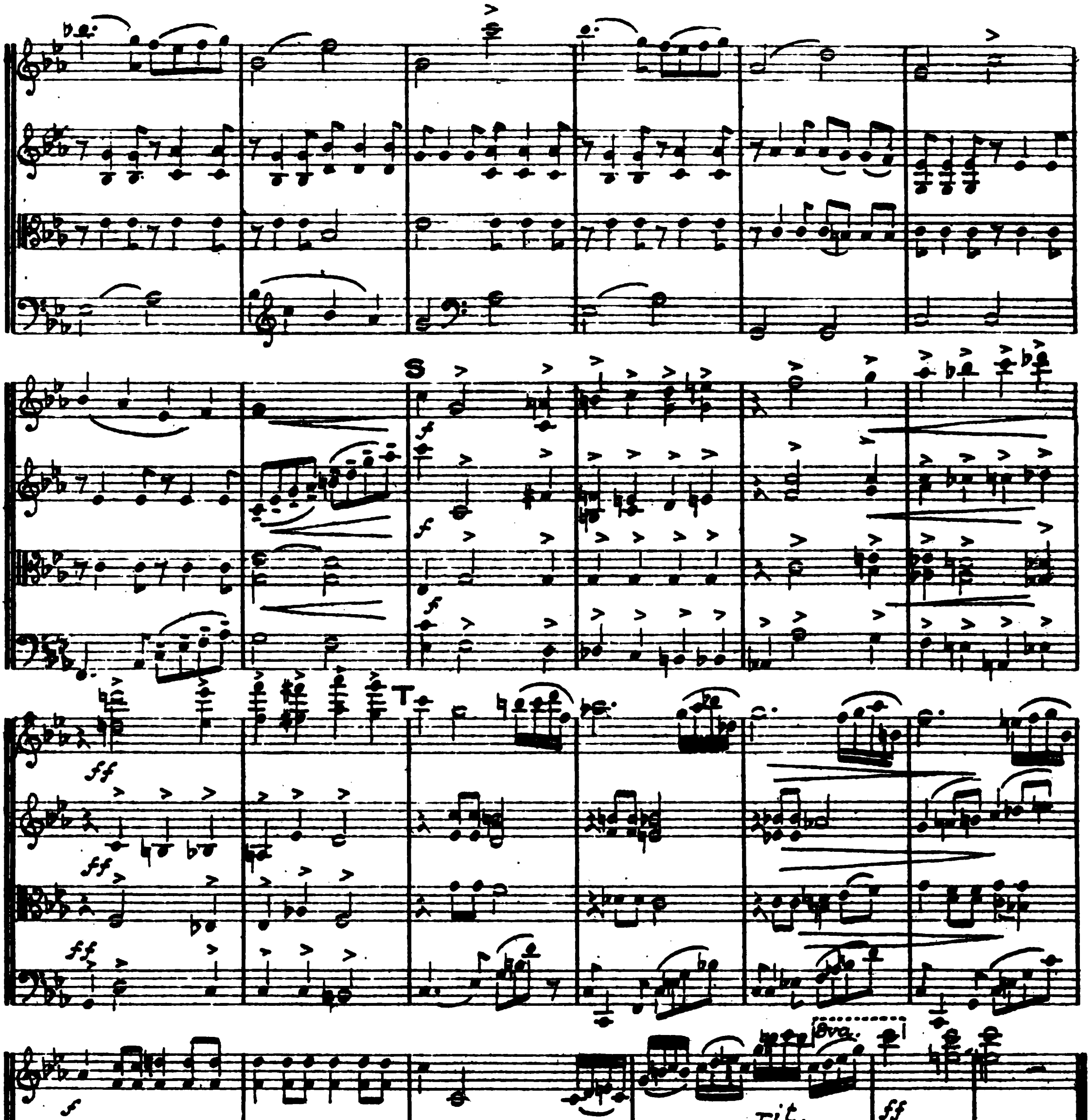
S
T
ff
f
rit.
8va
ff

II Adagio

Adagio espressivo (mm ♩ = 58)

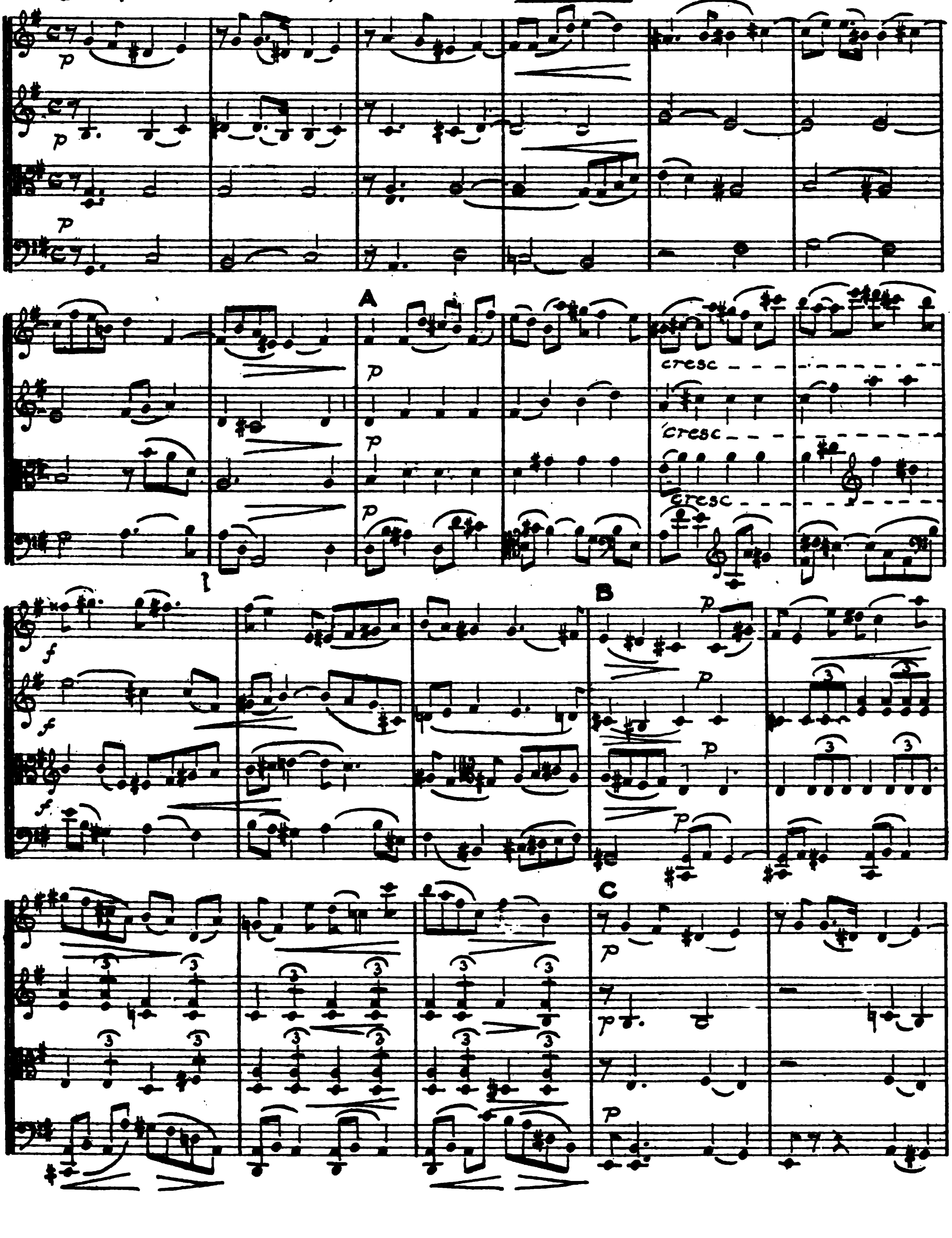

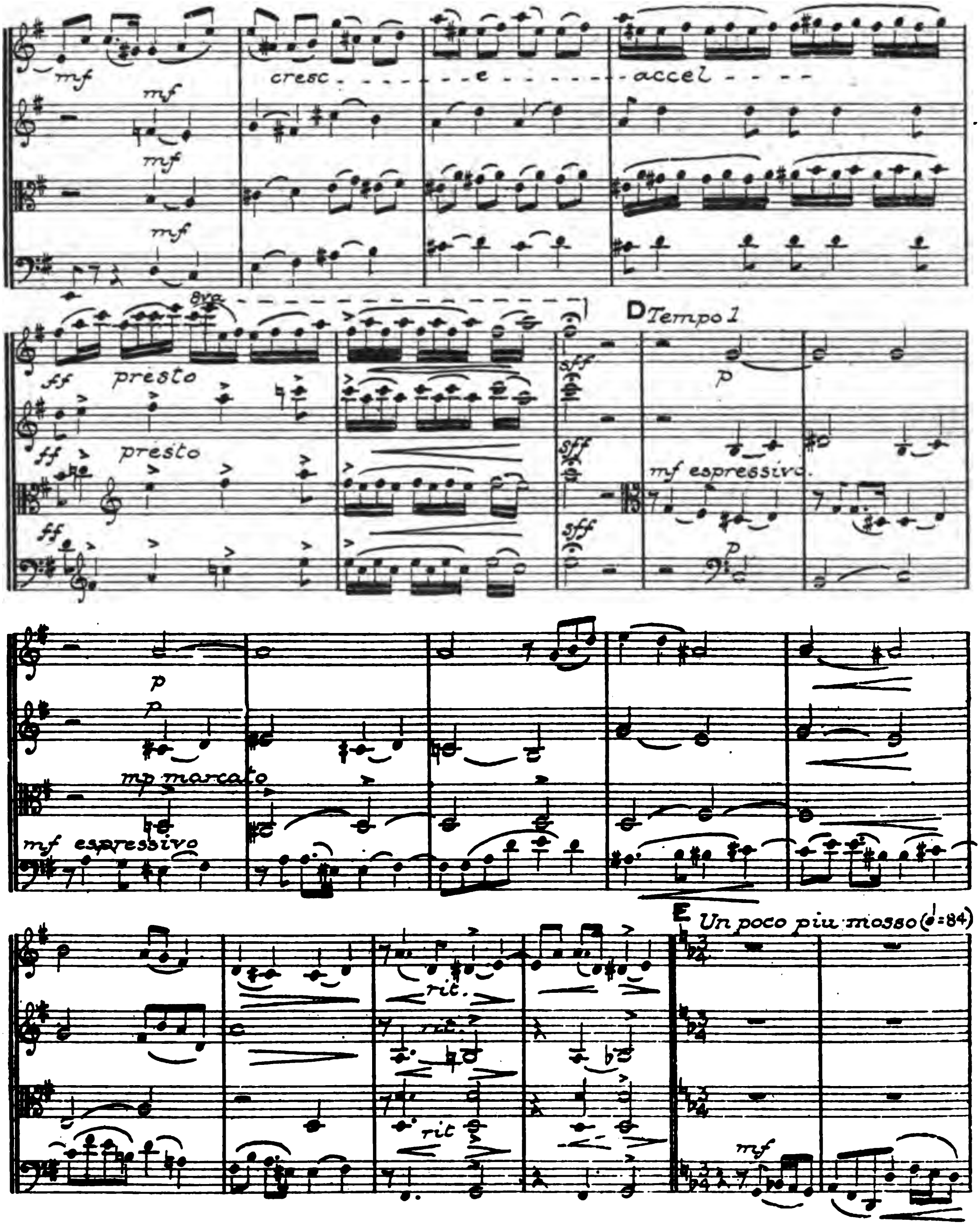
mf
cresc - - - - - - - e - - - - - - - accel - - - -
8va
D Tempo 1
ff presto
sff
p
mf espressivo
mp marcato
rit.
E Un poco piu mosso (♩=84)

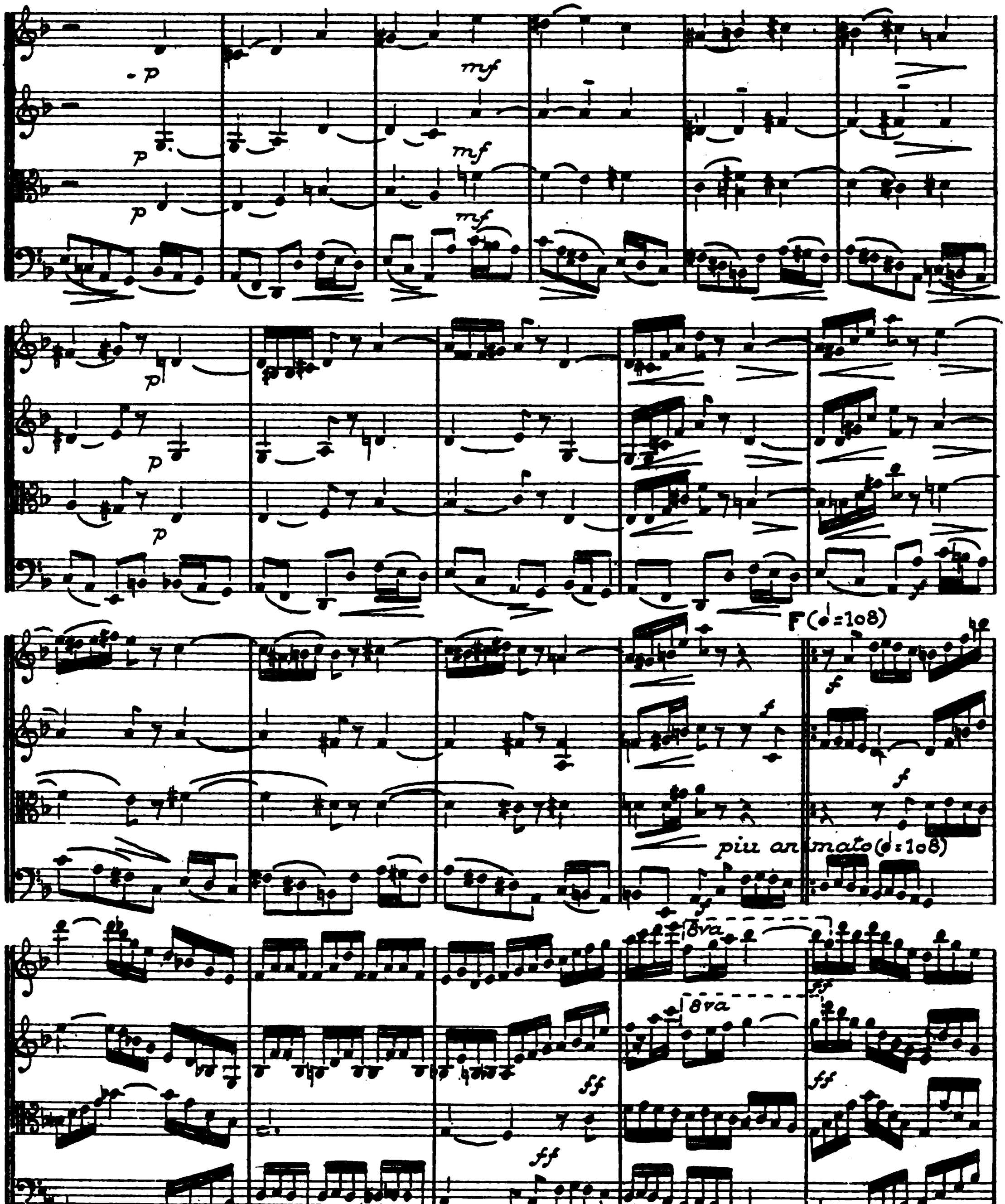
p
mf
F (𝅗𝅥=108)
piu animato (𝅗𝅥=108)
8va
ff
f

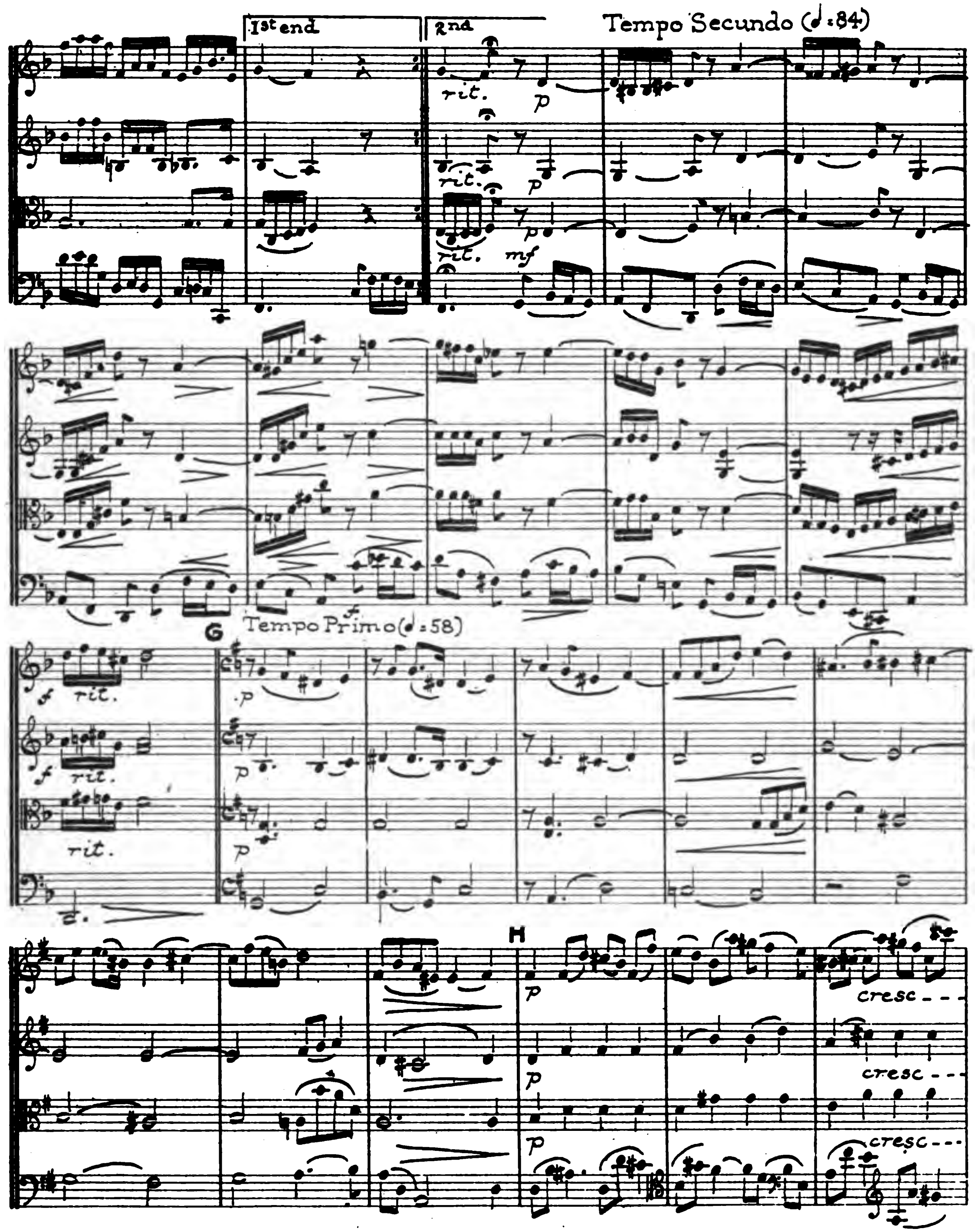
1st end
2nd
Tempo Secundo (♩=84)
rit.
p
mf
G
Tempo Primo (♩=58)
f
H
cresc

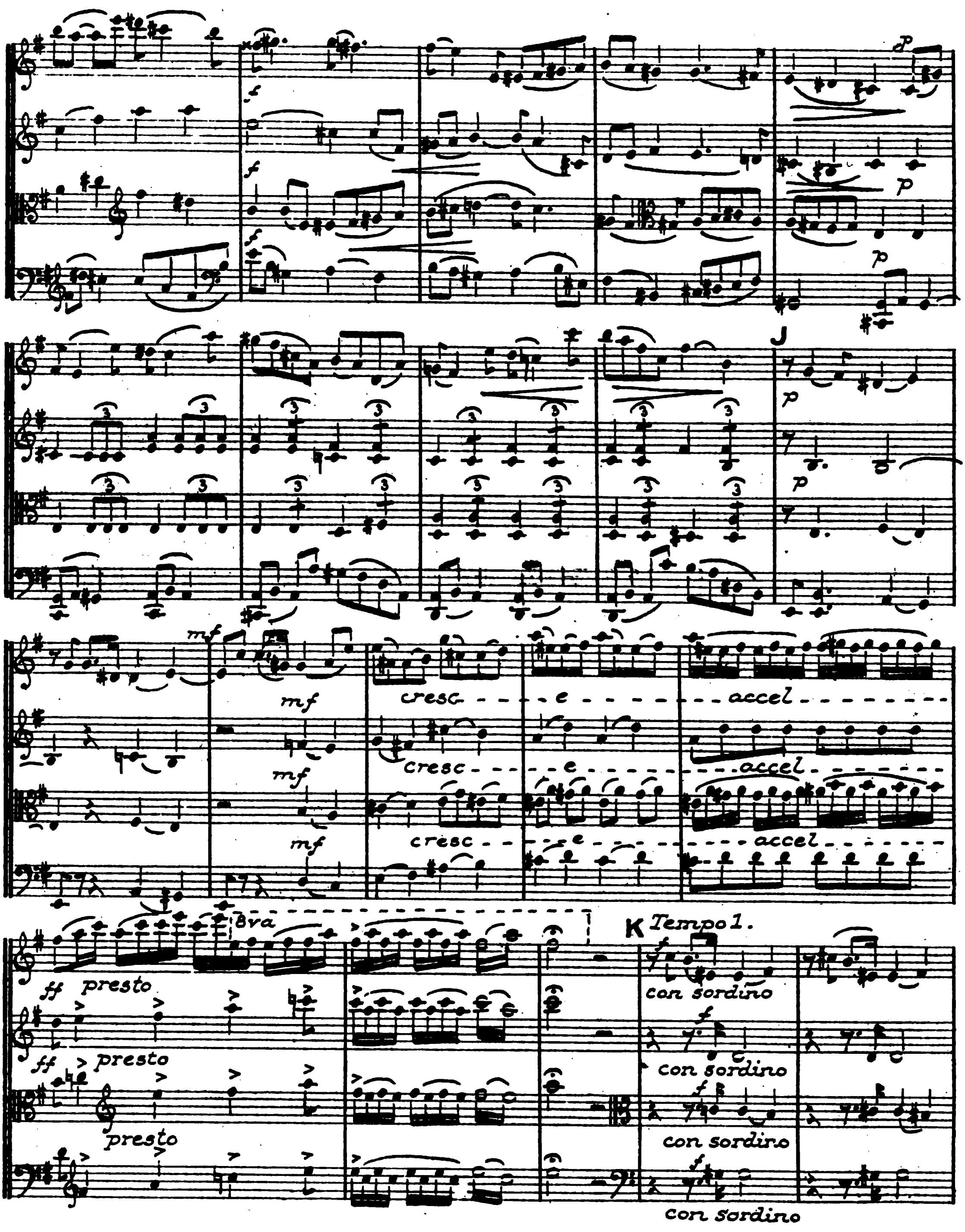
J
cresc - - - - e - - - - - - - accel - - - - - - -
presto
8va
K Tempo 1.
con sordino

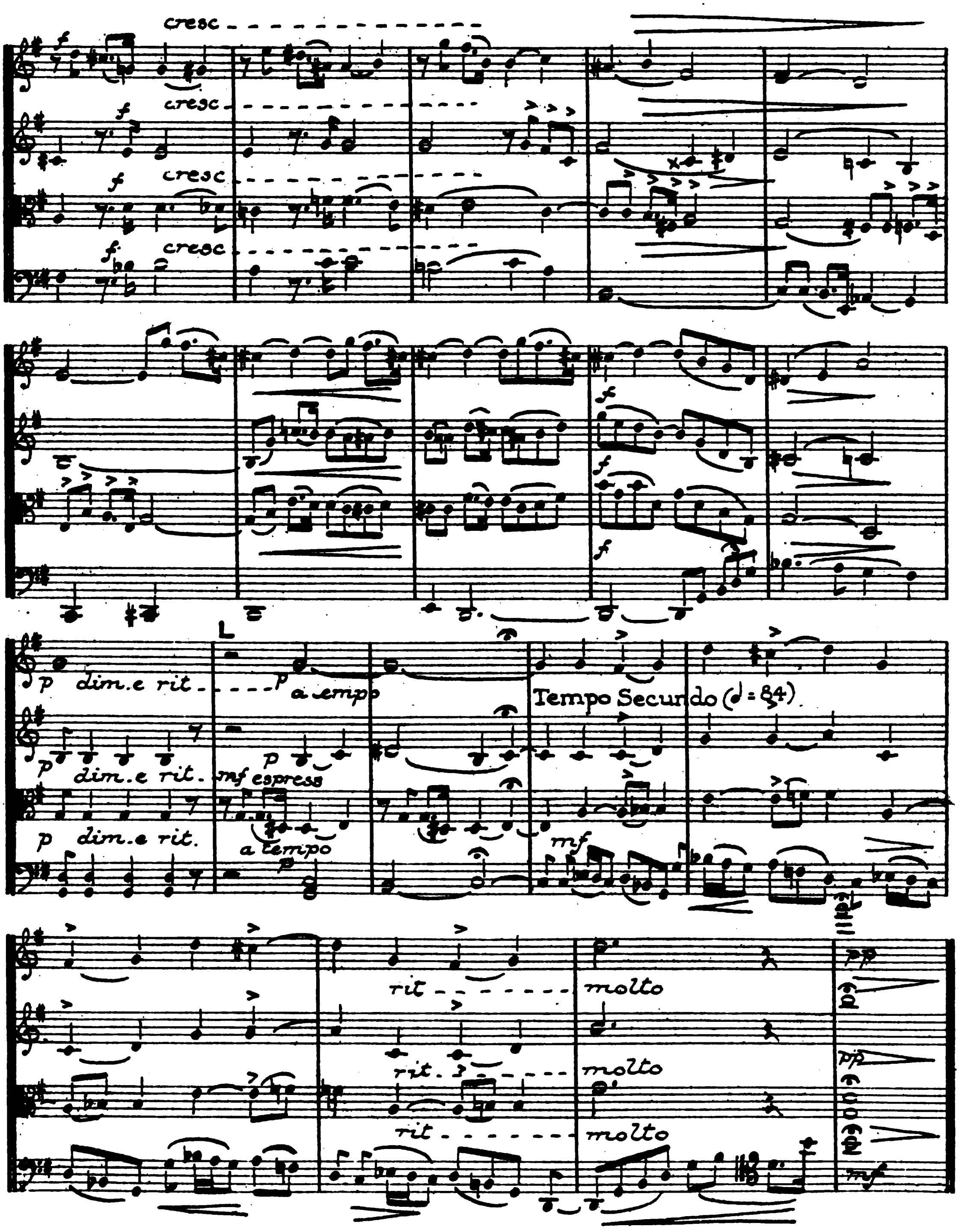
cresc
cresc
cresc
cresc
L
dim. e rit.
a tempo
dim. e rit.
mf espress
dim. e rit.
a tempo
Tempo Secundo (♩= 84)
rit
molto
rit.
molto
rit
molto

III Finale

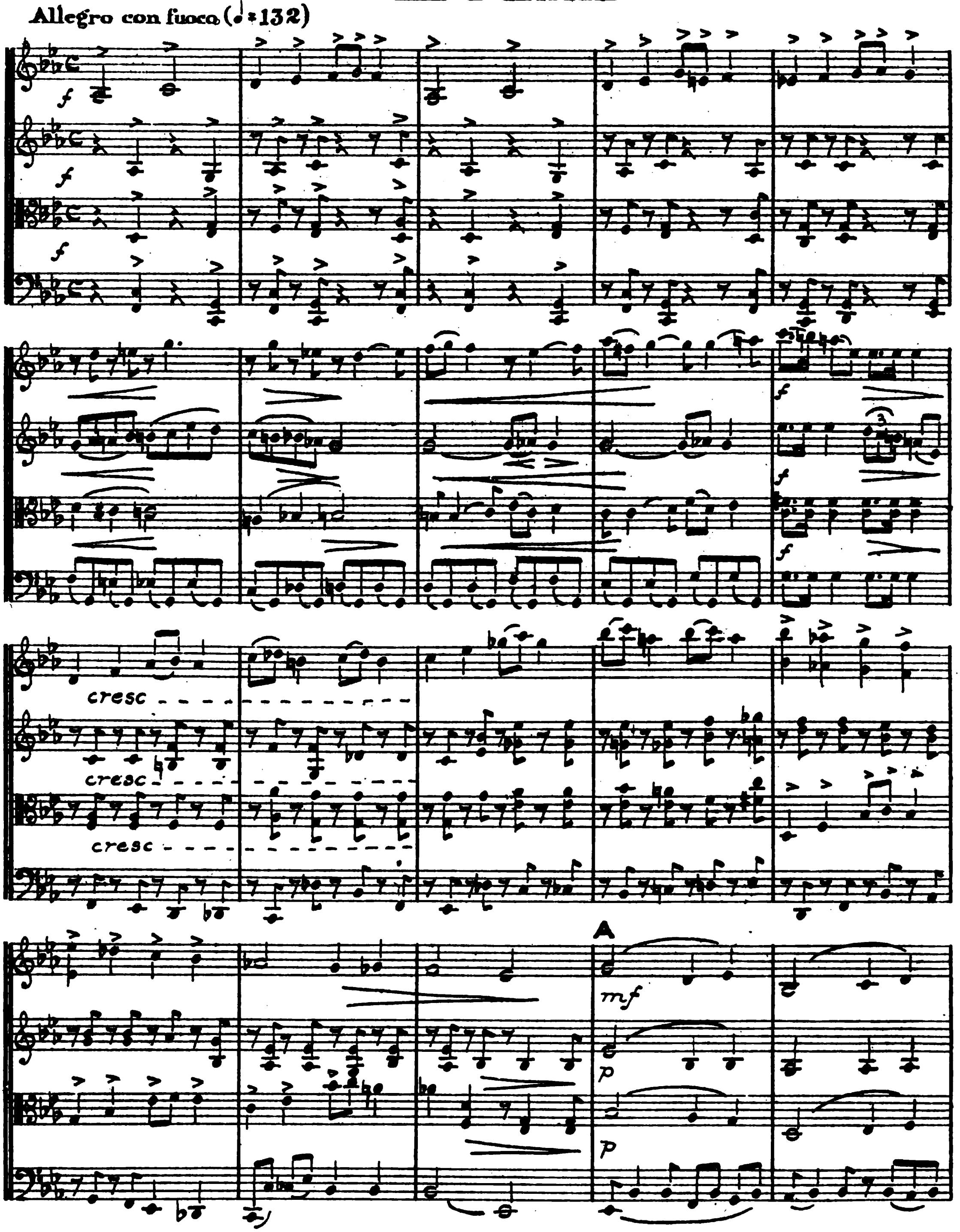

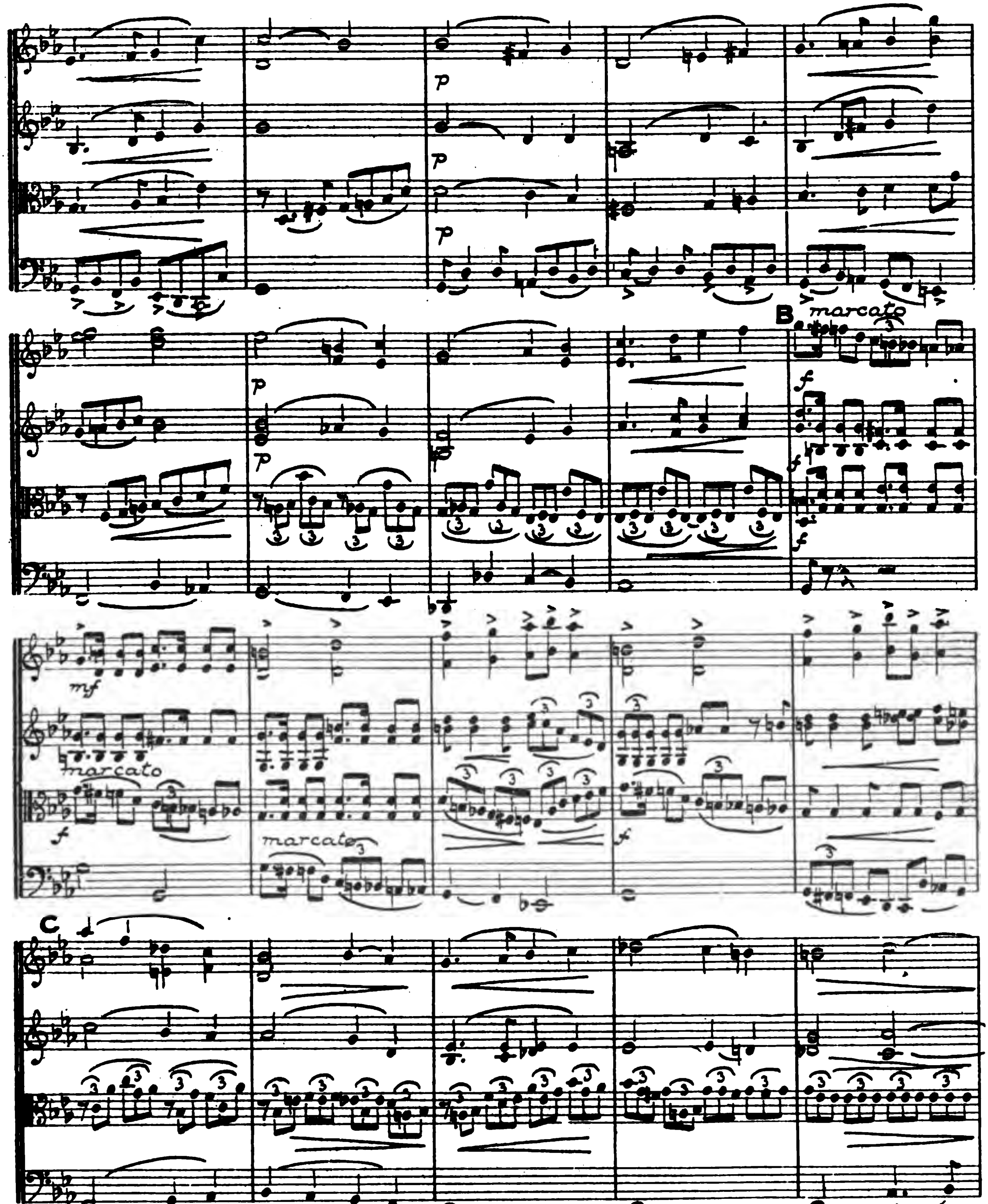
B
marcato
mf
marcato
f
marcato
C

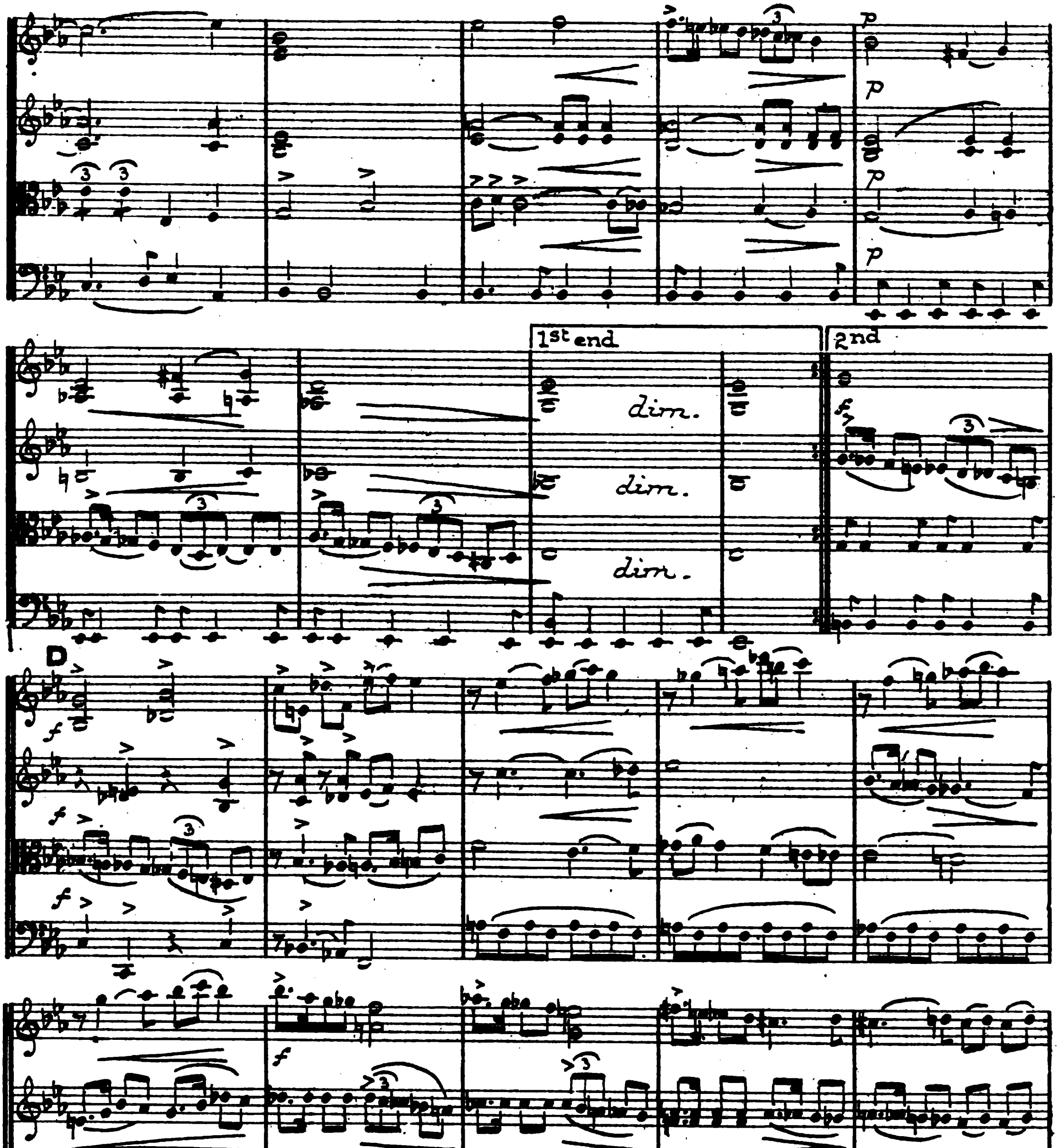
1st end
2nd
dim.
dim.
dim.
D

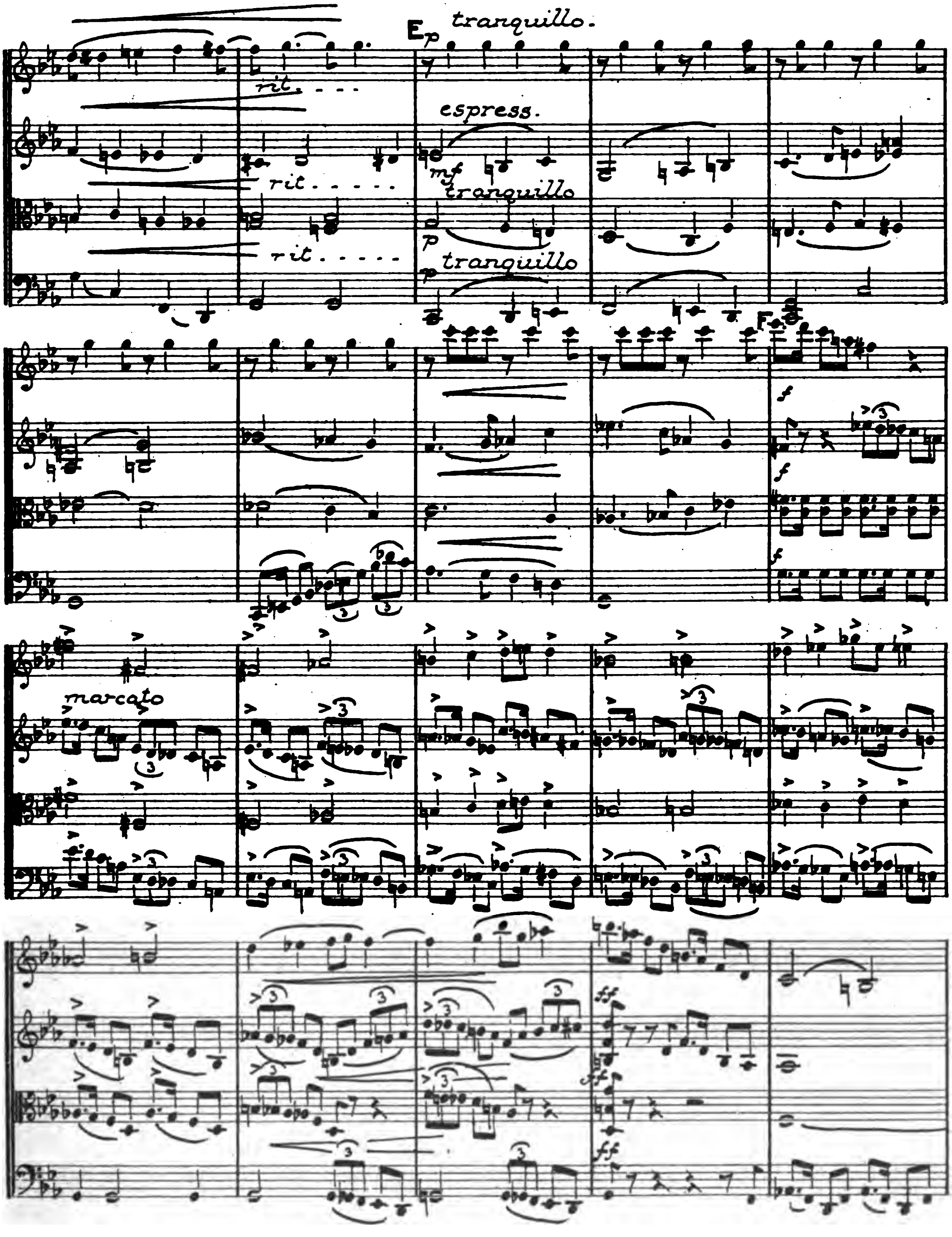
E
tranquillo.
p
rit. . . .
espress.
mf
tranquillo
rit. . . . .
p
tranquillo
F
f
marcato
ff

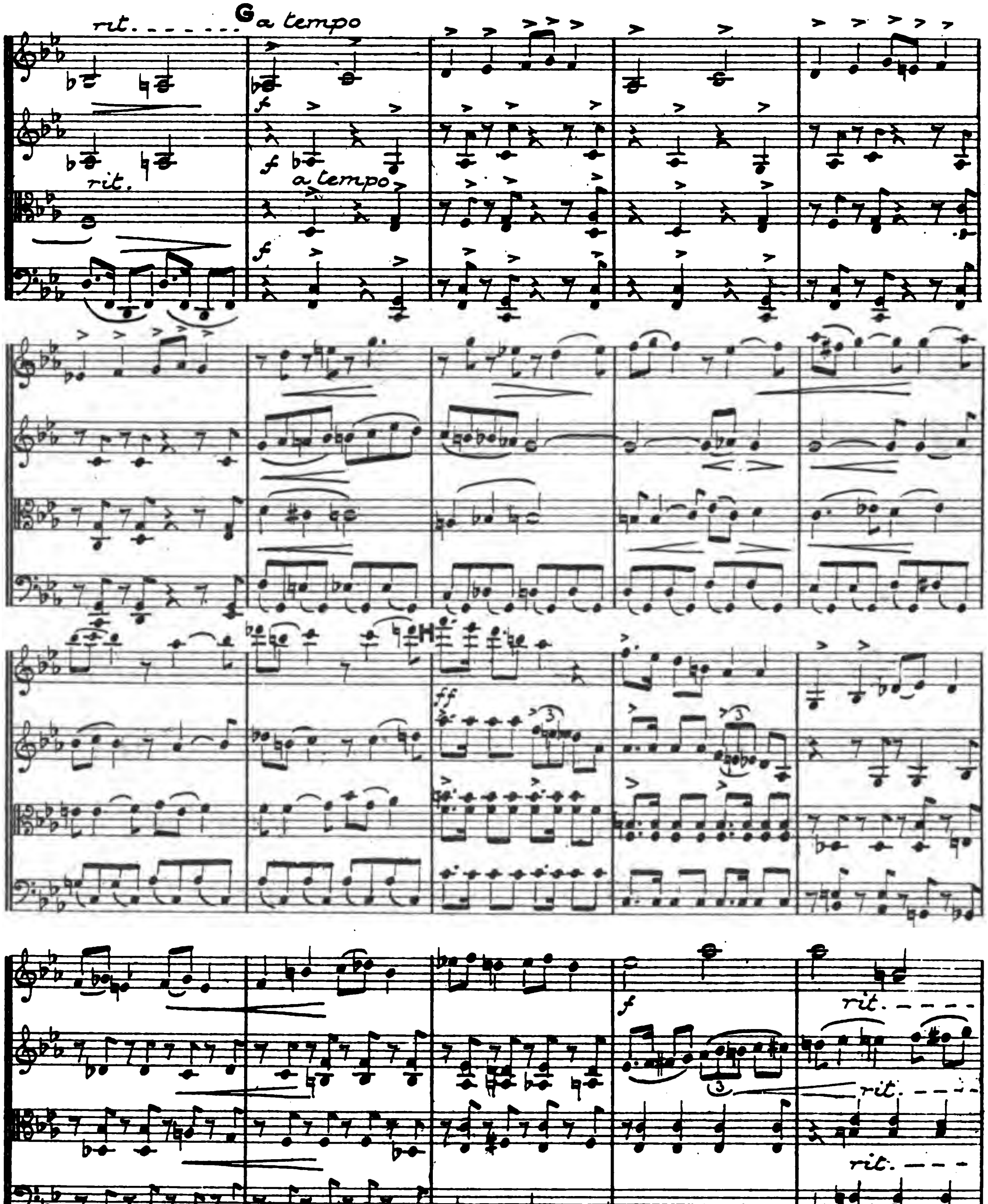
rit.
G a tempo
f
f
a tempo
f
H
ff
3
f
rit.
rit.
rit.

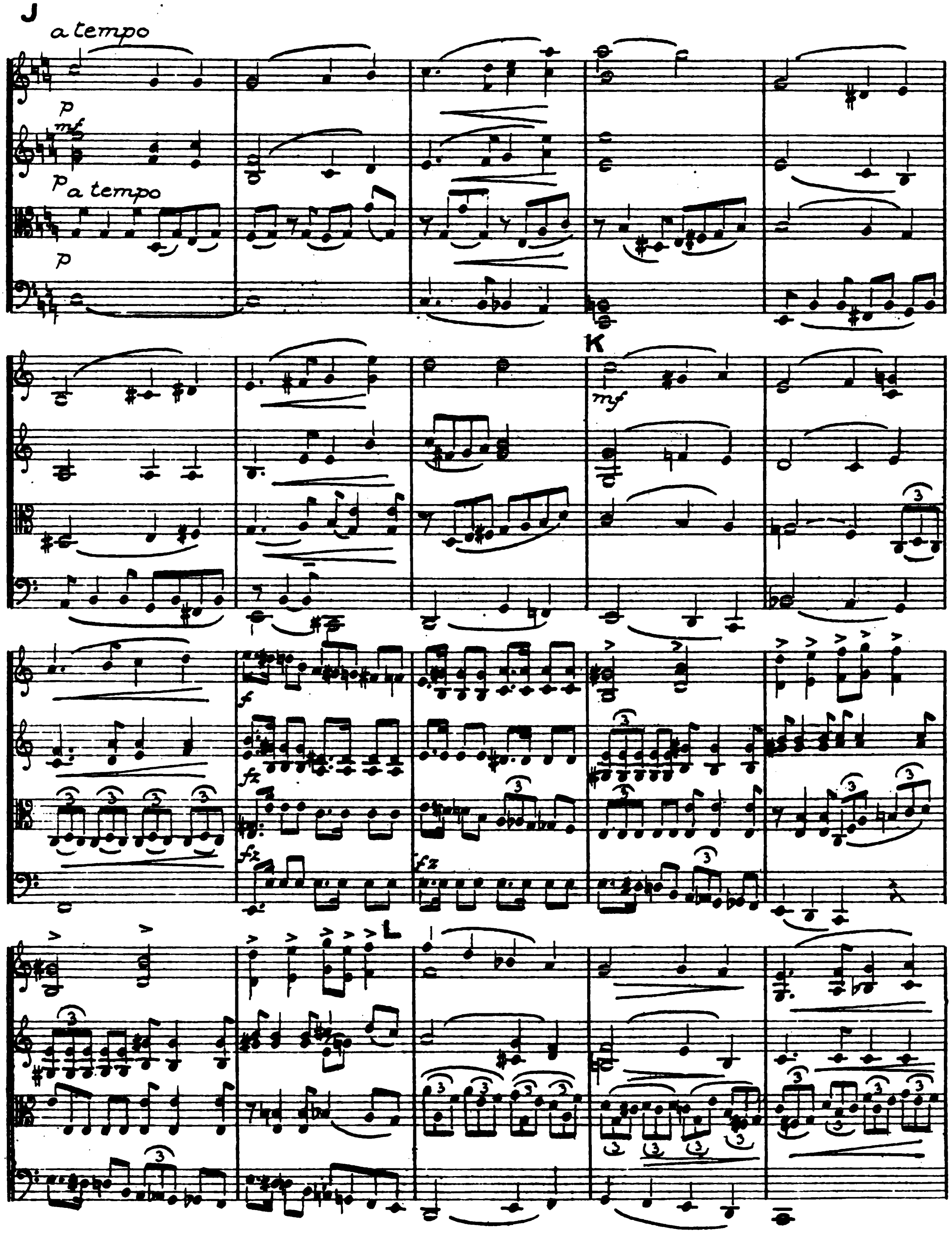

HARVARD UNIVERSITY
EDA KUHN LOEB MUSIC LIBRARY
CAMBRIDGE 38. MASS.

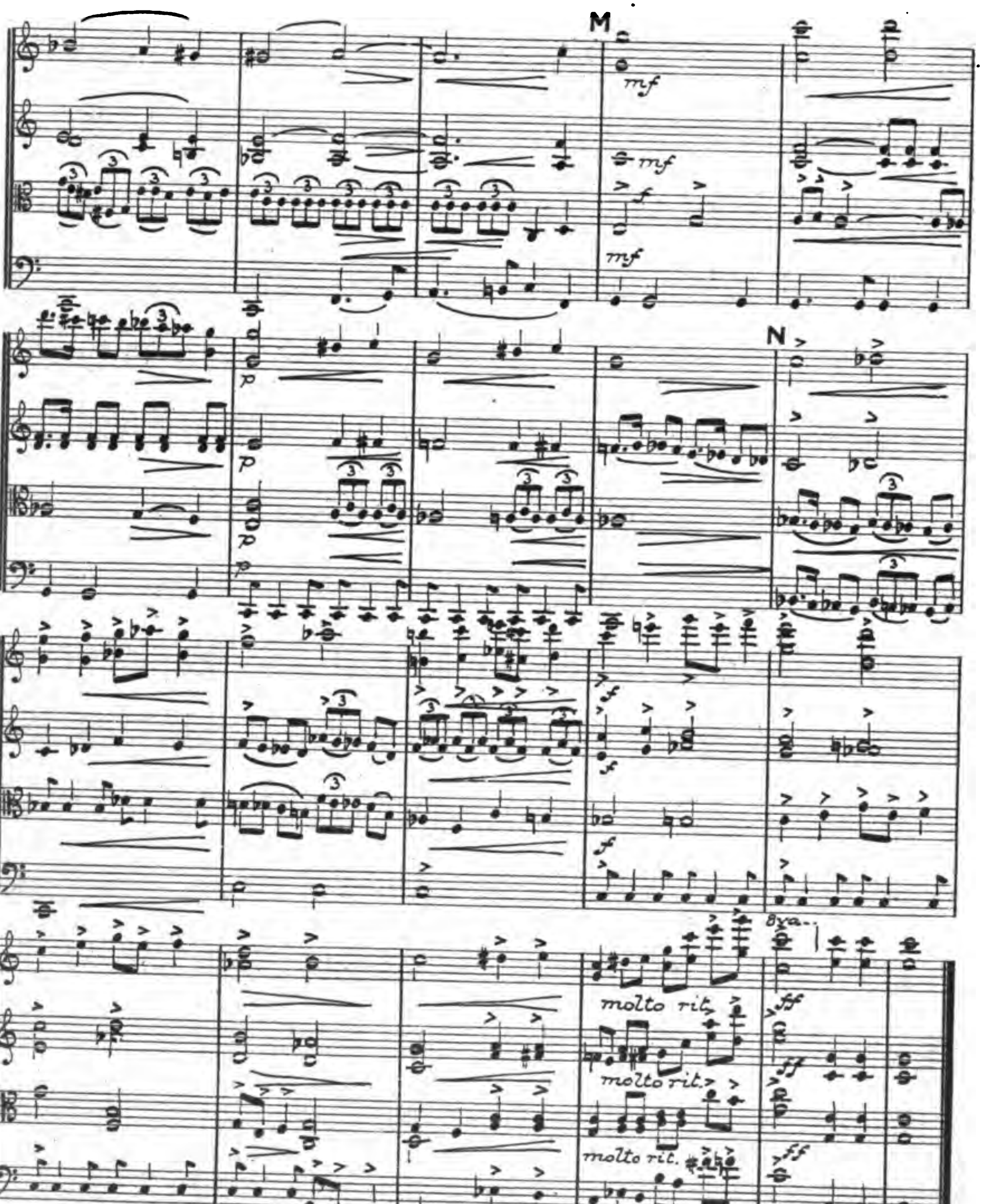
M
N
molto rit.
molto rit.
molto rit.
8va

Mus 884 .733 .321
Quartet for strings Op. 22
Loeb Music Library AQA4502
3 2044 040 867 632